

## 3. Баркарола

Moderato

*pp*

*mf*

*mf*

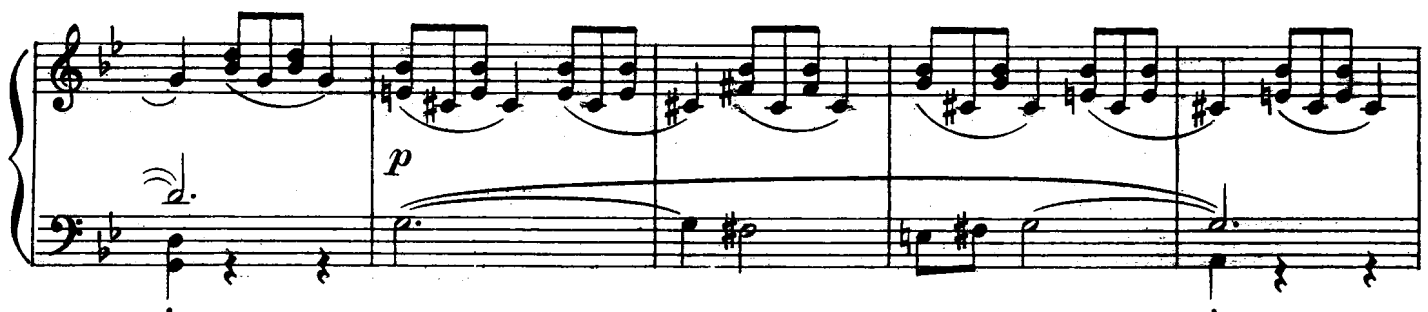
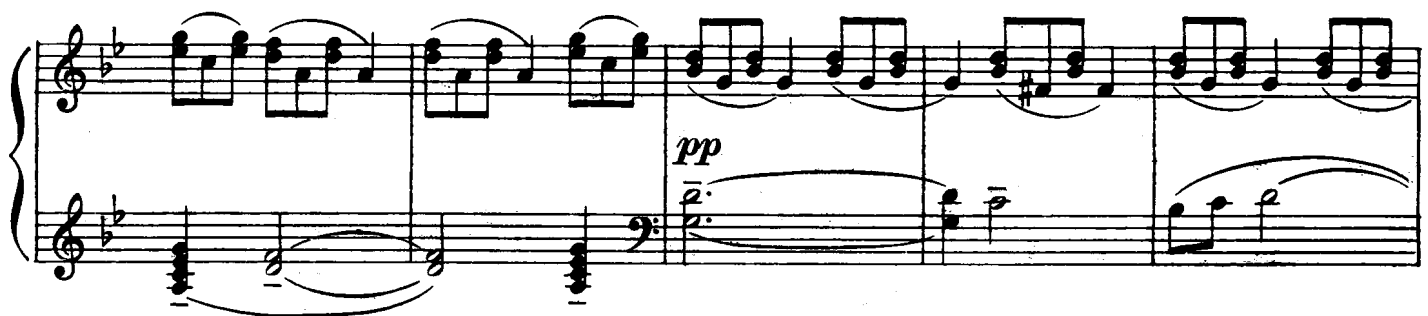
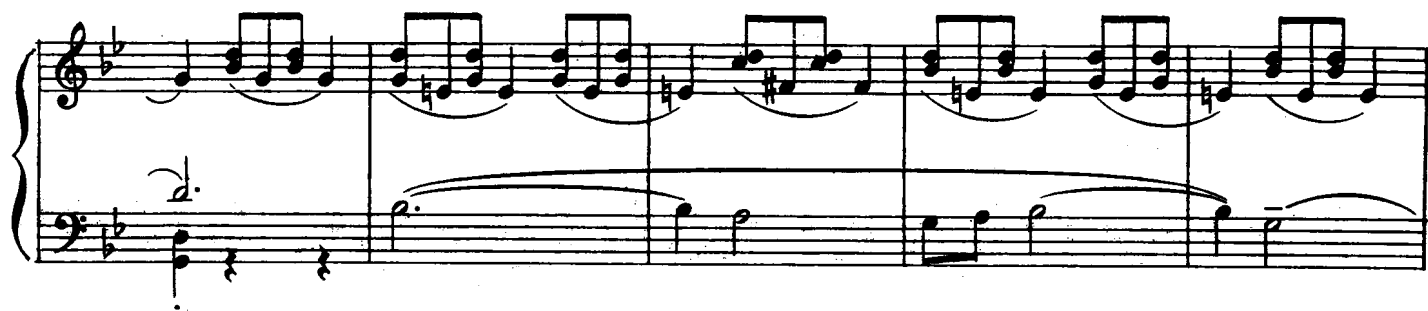

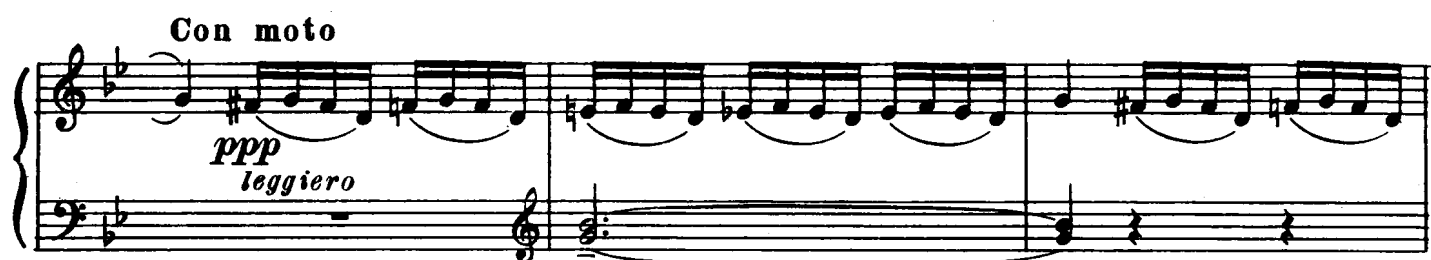
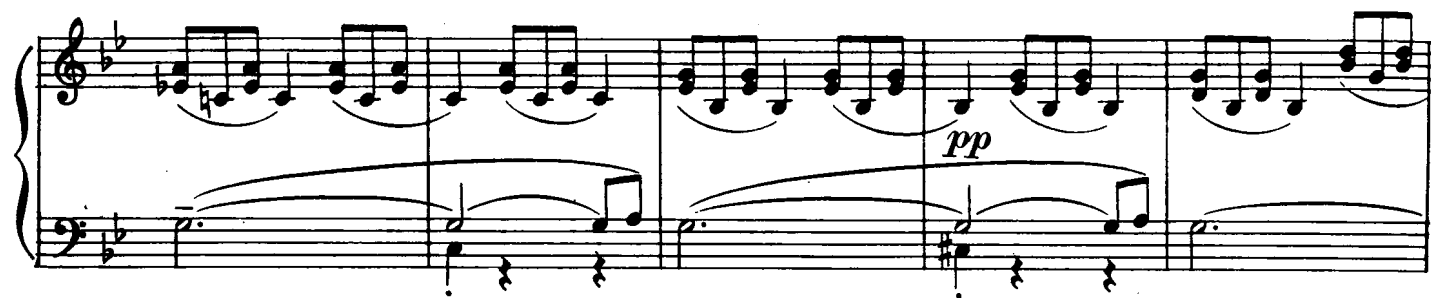

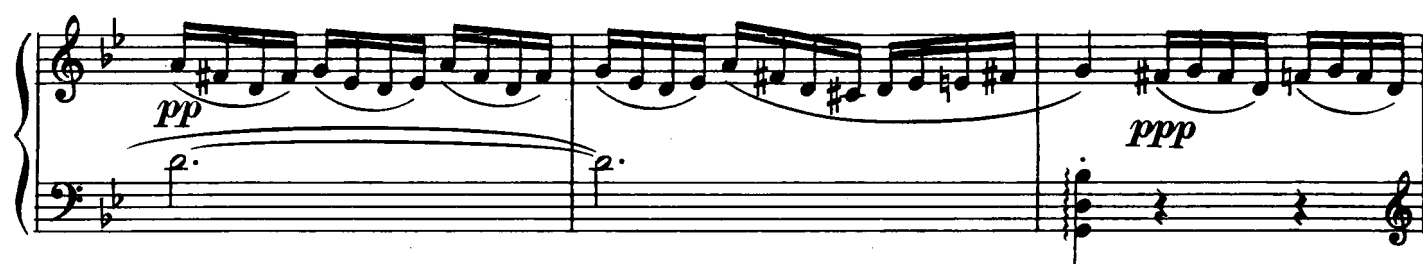
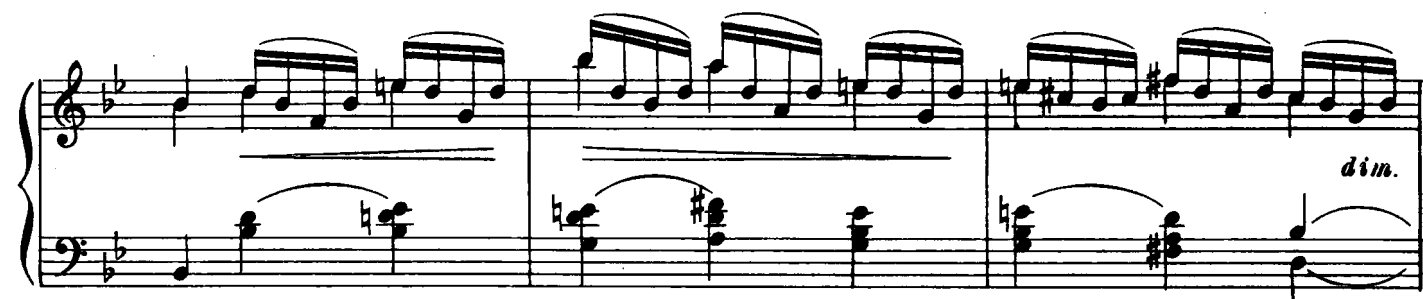

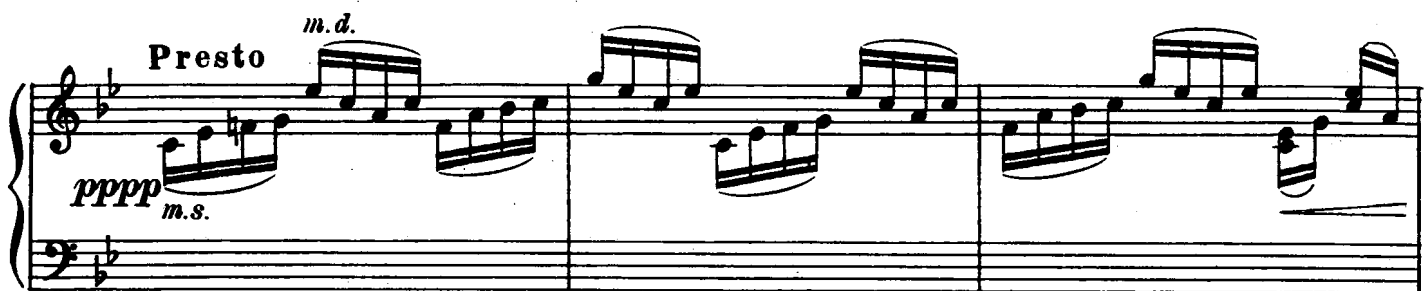
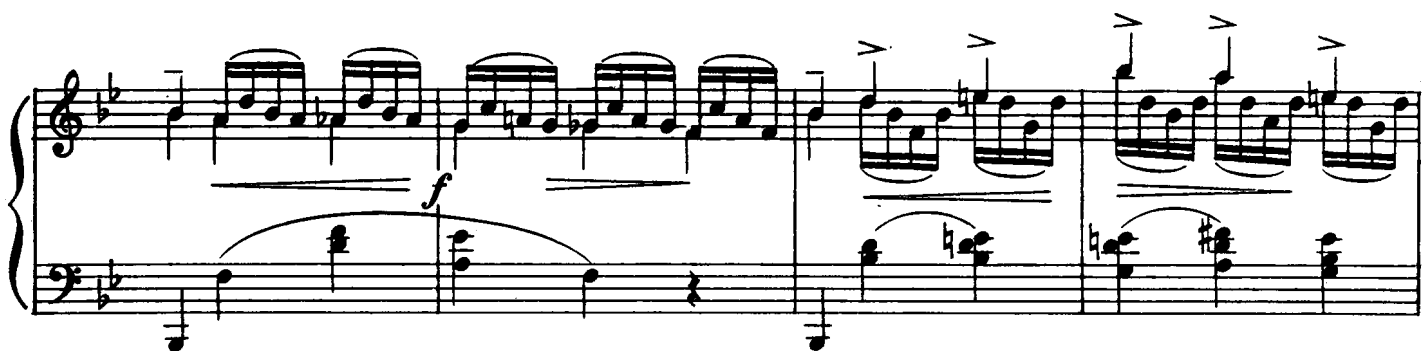

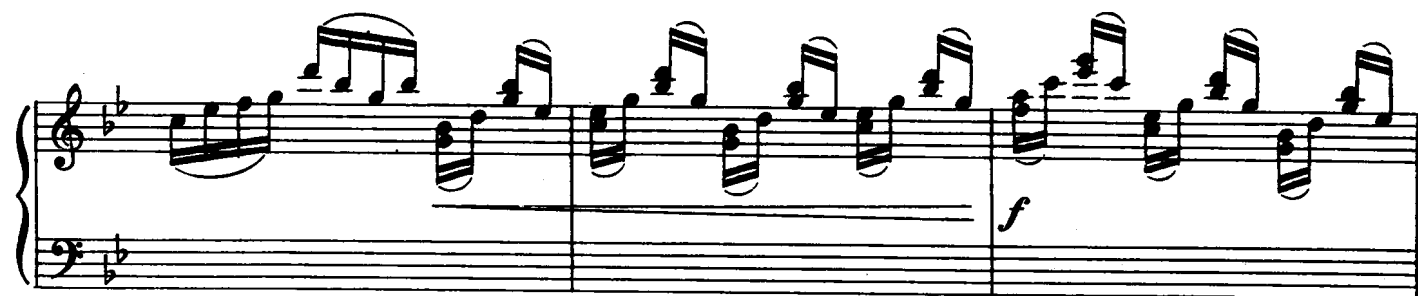

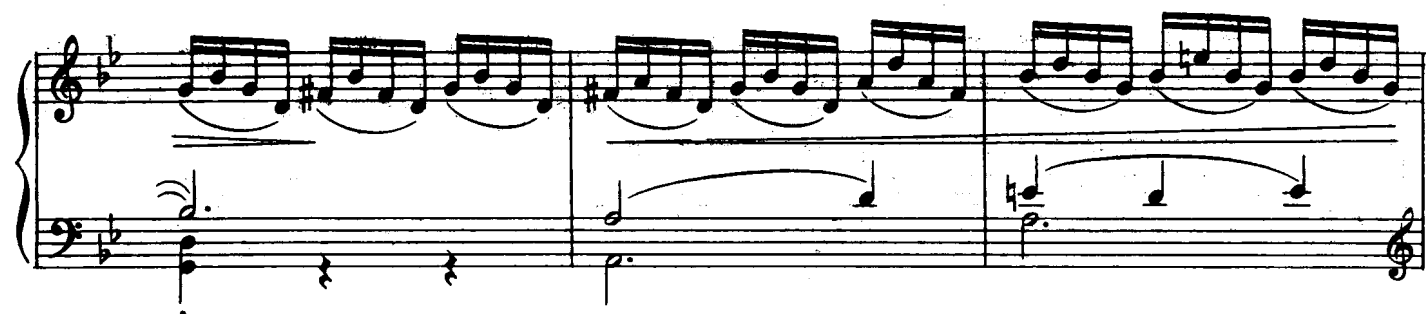

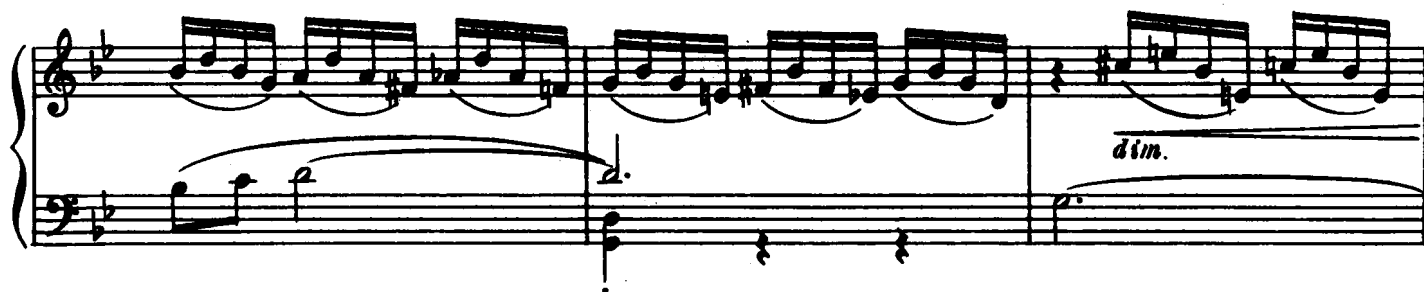

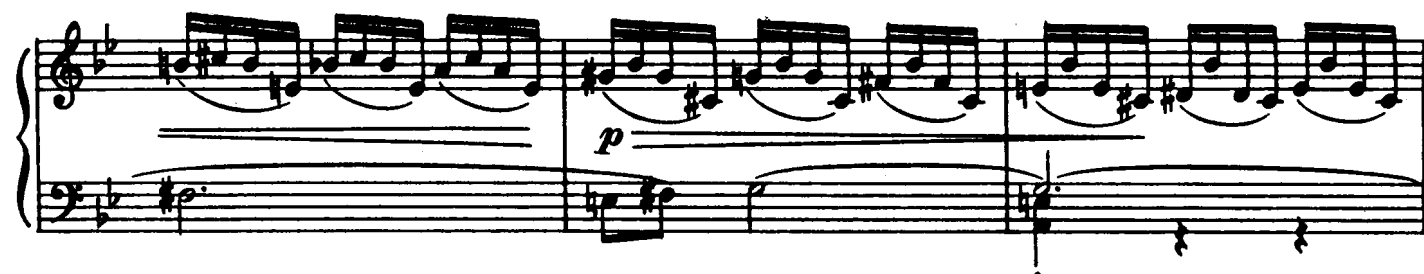

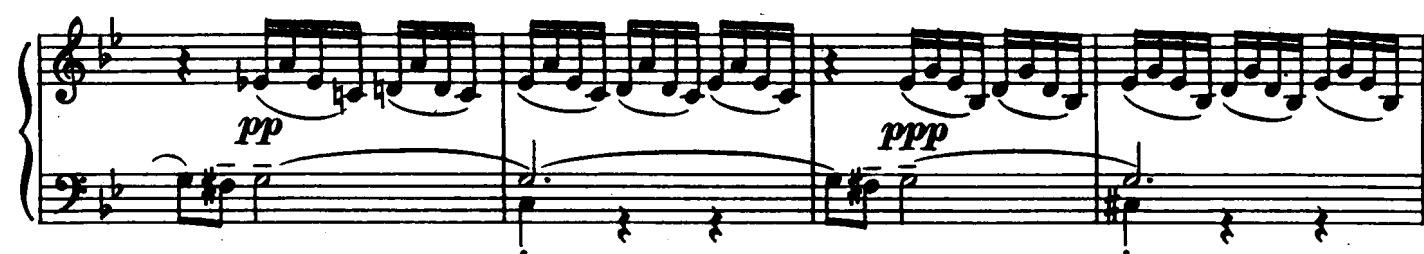

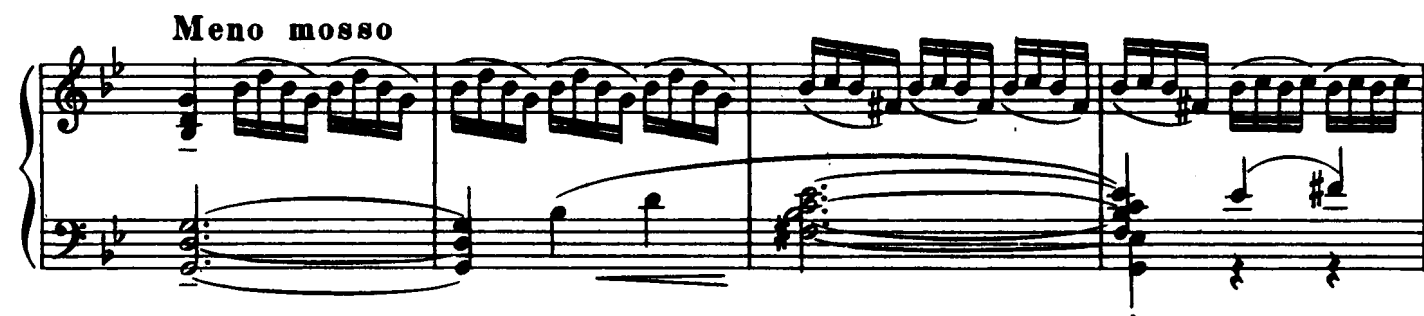

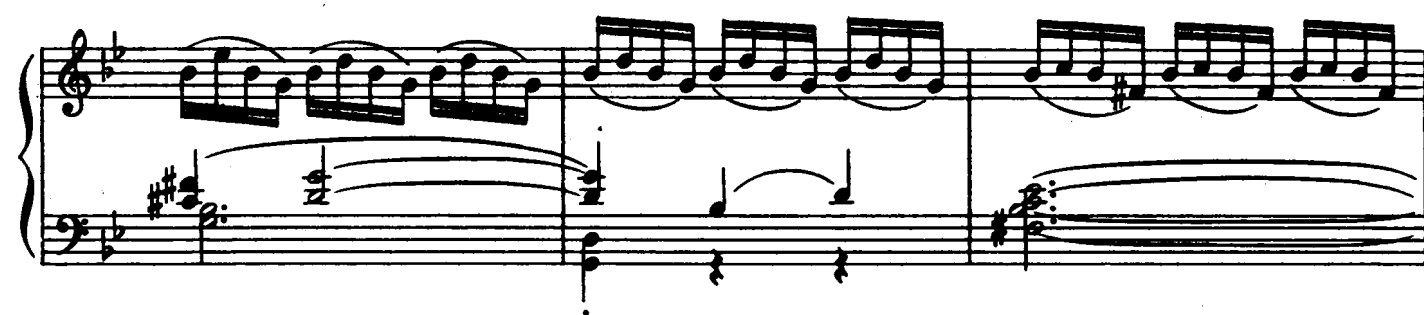

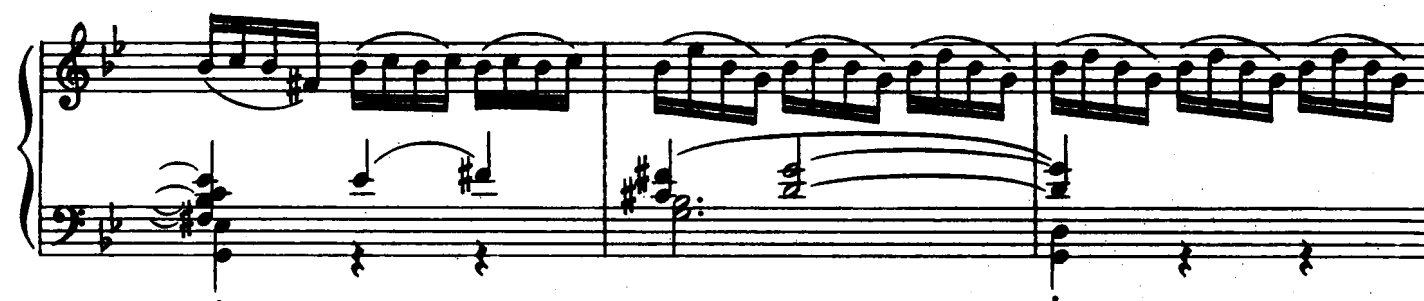

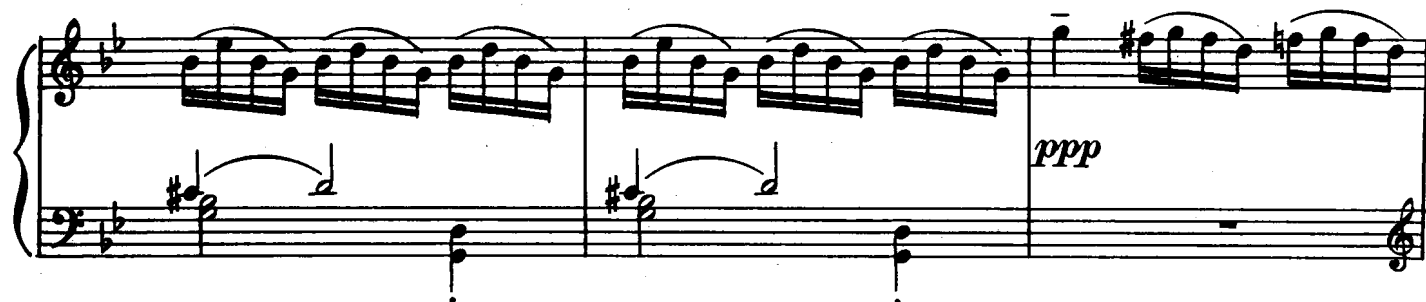

*Con moto*

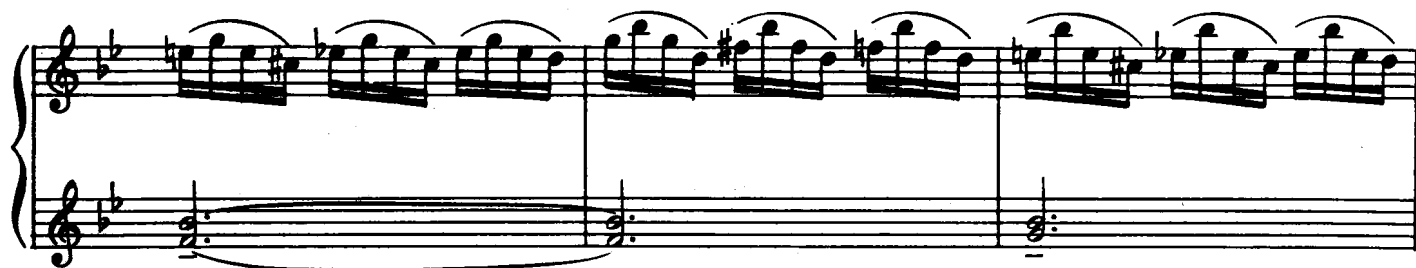

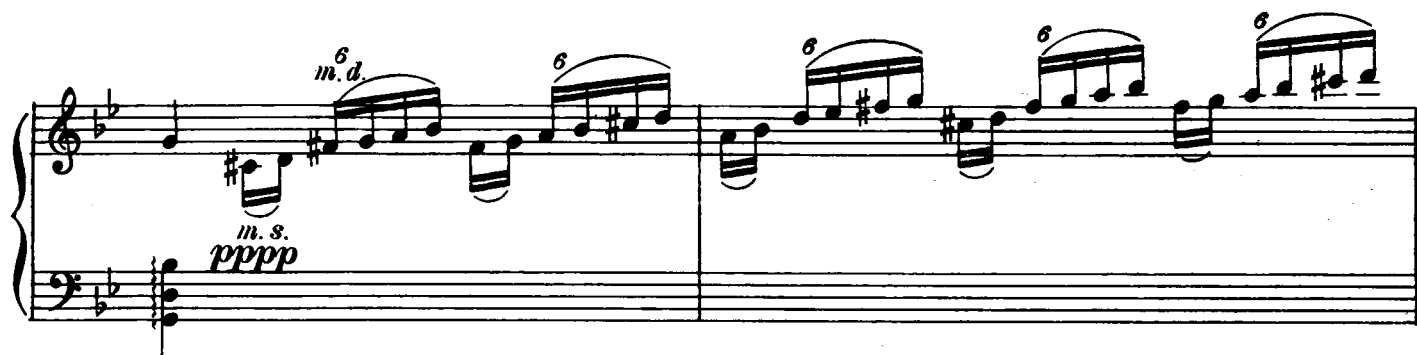

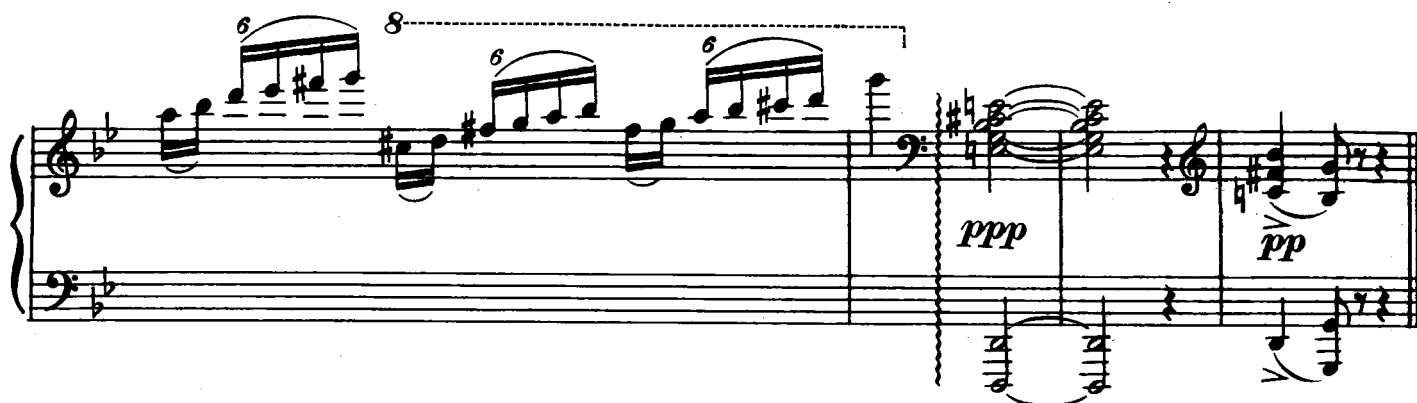
